

# MECTA RMS MANAGER® DATABASE SOFTWARE

## FOR USE WITH THE MECTA SPECTRUM AND REMOTE MONITOR SOFTWARE® MECTA'S NEWEST TREATMENT TOOL FOR SPECTRUM 5000Q®/5000M™ USERS!

This powerful program, MECTA RMS MANAGER®, automatically imports MECTA's Remote Monitor Software® (RMS) data files into an extremely versatile and easy-to-use database. With MECTA RMS MANAGER you'll be able to:

- Cumulatively add treatment data into a single database. Up to 52 columns of patient information are available, including 10 User-Defined fields.
- Sort and select data using a variety of methods with a click of your mouse.
- Use the powerful Query function to access patient data quickly and easily. Queries use standard database protocols.
- Print your Query results to your printer.
- Type unlimited comments pertaining to each treatment in the Note section.
- Backup your data to a hard drive area or an external source.
- Export to most commonly used databases such as FoxPro, Excel and Access.
- Data is protected from unauthorized deletion.
- Import older treatment files created by the RMS program into the database.

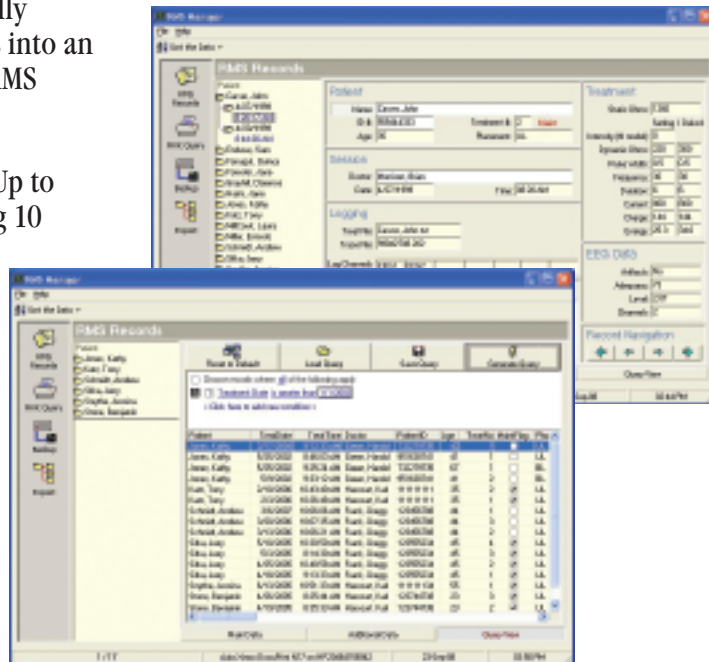

Combined with the SPECTRUM device and Remote Monitor Software, MECTA RMS MANAGER seamlessly organizes and analyzes your ECT treatment data!



**Training includes:** MECTA RMS MANAGER and Remote Monitor Software with Database manuals and RMS/RMS MANAGER DVD/video

**Requirements:**

- Remote Monitor Software Version 1.9 or greater.
  - Remote Monitoring database capabilities installed on the SPECTRUM system.
  - Windows 98, 2000 (ME), XP, or NT 4.0 SP6, Vista.
  - **Minimum requirement** Pentium processor with not less than 600 MHz and 256 MB RAM, 20 MB HD space recommended for installation.
- Current minimum:** CD/DVD-RW, 1 GB RAM, 100 GB HD.